

5<sup>TH</sup> Grade Parent  
Night  
January 14th

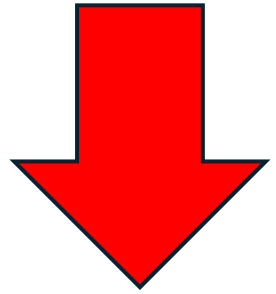



# Admin Team

## For the 2026-27 School Year



Alexandrea Williams  
6<sup>th</sup> Grade  
Principal



Dr. Terrick Brown  
7<sup>th</sup> Grade  
Principal/Associate



Dr. Stephanie McDowell  
8<sup>th</sup> Grade  
Principal



Erika Edmond  
Principal

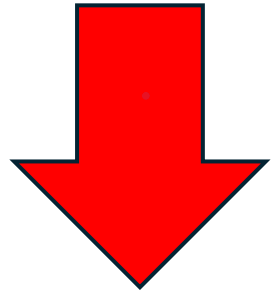

# The DMS Counseling Crew For the 2026-27 School Year



Donna Bolden  
6<sup>th</sup> Grade, Lead  
Counselor



Andrea Sanders  
7th Grade  
Counselor

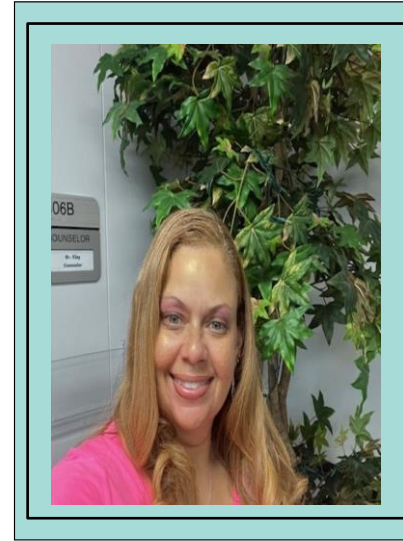

Dr. Shalyn Clay  
8<sup>th</sup> Grade  
Counselor

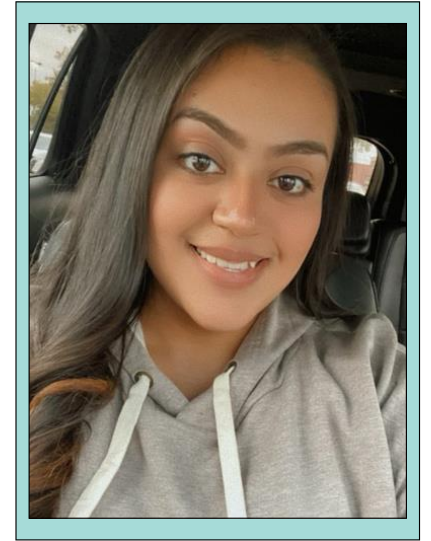

Diana Chong  
Counseling Secretary



This Week students  
toured DMS

During the visit...

Elective overview  
presentations  
Student tours with  
PALS, NJHS, AVID  
took students on  
guided tours



# **6<sup>th</sup> Grade Course Offerings**

## **Academic and AAC**

**English Language Arts**

**Math**

**Science**

**Social Studies**

**Physical Education/Kickstart/6<sup>th</sup> Grade Athletics**

**Elective**

**Elective**

**Advisory**

# Elective Options

**AVID**

**ART**

**BAND**

**CHOIR**

**ORCHESTRA**

**THEATER**

**6th Grade  
Pre-Athletics  
Course Survey**





Please discuss and return Course Selection Form to  
your elementary campus \_\_\_\_\_

Turn into your Counselor

## FBISD MS COURSE SELECTION WORKSHEET 2026-2027

Name \_\_\_\_\_ ID # \_\_\_\_\_

Please see the *Universal Course Selection Course List* and *on-line Course Guide* for more information. Transfer your courses for **next year** to the table below. Course plans must be entered in *SchoolLinks/Skyward* by February 13, 2026. THIS FORM IS DUE ON \_\_\_\_\_. FAILURE TO TURN IN THIS FORM WILL RESULT IN YOUR CLASSES BEING SELECTED FOR YOU.

**Indicate the 7 Classes you would like to request for 2026-2027:**

Courses		Level
	Course #	Course Title
		Please be aware that you will be responsible for any <b>summer assignment</b> required for AAC (formerly Pre-AP)/AP courses.
1. English		*AAC or On Level (circle one)
2. Math		*AAC or On Level (circle one)
3. Science		*AAC or On Level (circle one)
4. Social Studies		*AAC or On Level (circle one)
5. PE/Kickstart		
6. Elective		
7. Elective		
8. Elective		
<p><b>Important</b></p> <p>*Successful AAC students are task-oriented, proficient readers who are able to prioritize their time. Students and their parents should carefully consider the time outside of school and the dedication required for success in AAC courses. Each AAC course requires additional hours of individual study time per week. Once the Fall semester begins, students must stay in AAC/AP courses for at least three weeks before being considered for a level change. See Course Selection Guide for more information.</p>		

Please carefully consider all choices made at this time. The master schedule is developed each school year based on your top seven requests. Alternates will be used and/or granted if your top seven classes are not possible. Over the summer, teachers are hired, books are ordered, and the master schedule is set based on the requests on this sheet.

### ALTERNATE COURSES

In order of preference, please list at least three alternate courses.

**If you do not list alternates, your counselor will select for you based on course availability.**

	Course #	Course Title
Alternate 1		
Alternate 2		
Alternate 3		
Alternate 4		

Student Signature \_\_\_\_\_

Student's email address \_\_\_\_\_

Student Phone # \_\_\_\_\_



**2026-2027 DULLES MIDDLE SCHOOL COURSE SELECTION WORKSHEET - GRADE 6**

Student ID# \_\_\_\_\_

---

**Name:** \_\_\_\_\_

Last                      First                      M

---

6<sup>th</sup> Grade **required** courses include: Math, Science, English Language Arts, Social Studies, Physical Education or Kickstart, Advisory, and **two electives** (**Total of 8 courses**)

**Step I Academic Selections:** Please choose **one** option for each of the following to determine level of desired placement:

Fort Bend ISD offers a variety of courses aligned to the College Board Advanced Placement (AP) program Advance Academic Courses (formerly known as Pre-AP) are designed to develop college readiness. In 6<sup>th</sup> grade, highly motivated students may select and participate in Advanced Academic Courses (AAC). These courses are academically challenging, fast-paced and require more independent learning than on-level courses. \*\*Note: Please see FBISD'S MS Course Selection Guide for Guidelines for Advanced Courses. \*\*

<b><u>ELA:</u></b> _____ ELA211 ELA 6 _____ ELA6111 ELA 6 AAC	<b><u>MATH:</u></b> _____ MA6211 Math 6 _____ MA6111 Math AAC	<b><u>SCIENCE:</u></b> _____ SC6211 Science 6 _____ SC6111 Science AAC	<b><u>SOCIAL STUDIES:</u></b> _____ SS6211 Social Studies 6 _____ SS6111 Social Studies AAC
<b><u>PHYSICAL EDUCATION:</u></b> _____ PH6639 Physical Education          _____ PH6641Pre-Athletics _____ PH6640 Kickstart (Limited spaces available)		<b><u>MANDATORY COURSES:</u></b> _____ NC0600 Advisory 6	

**STEP II Elective Selections:**  
 All sixth-grade students will have **two electives**. Rank from elective choices listed in **order of preference: #1 being your first choice, 2, 3, and 4**. Spaces in electives **are limited**, so students may **NOT** get their first choice due to the availability of seats.

**Note: Electives are for the FULL YEAR and may not be changed during the year.**

_____ FA689 Art I 6	_____ FO6809 Orchestra*
_____ FT6959 Theater I	_____ FB6799 Band I*
_____ FC6749 Boys Choir 6	_____ CTE111 Technovation I
_____ FC6759 Girls Choir 6	
_____ AV6111 AVID (AVID is a study skills & organizational course that helps students transition to middle school successfully)	

\*Band/orchestra instruments must be rented or purchased. Failure to do so may result in band/orchestra being replaced by another elective based upon availability. Arrangements must be made for band/orchestra instruments prior to April 2026.

**Parent's Signature:** \_\_\_\_\_

Revised 01/2026



# Please discuss and return Course Selection Form to your elementary campus



2026-2027 DULLES MIDDLE SCHOOL COURSE SELECTION WORKSHEET - GRADE 6

Name: 

Last

First

M

Student ID#

6<sup>th</sup> Grade **required** courses include: Math, Science, English Language Arts, Social Studies, Physical Education or Kickstart, Advisory, and **two** **electives** (Total of 8 courses)

**Step I Academic Selections:** Please choose one option for each of the following to determine level of desired placement:

Fort Bend ISD offers a variety of courses aligned to the College Board Advanced Placement (AP) program. Advance Academic Courses (formerly known as Pre-AP) are designed to develop college readiness. In 6<sup>th</sup> grade, highly motivated students may select and participate in Advanced Academic Courses (AAC). These courses are academically challenging, fast-paced and require more independent learning than on-level courses. **\*\*Note:** Please see FBISD'S MS Course Selection Guide for Guidelines for Advanced Courses. **\*\***

<b>ELA:</b> <input type="checkbox"/> EL6211 ELA 6 <input type="checkbox"/> EL6111 ELA 6 AAC	<b>MATH:</b> <input type="checkbox"/> MA6211 Math 6 <input type="checkbox"/> MA6111 Math AAC	<b>SCIENCE:</b> <input type="checkbox"/> SC6211 Science 6 <input type="checkbox"/> SC6111 Science AAC	<b>SOCIAL STUDIES:</b> <input type="checkbox"/> SS6211 Social Studies 6 <input type="checkbox"/> SS6111 Social Studies AAC
<b>PHYSICAL EDUCATION:</b> <input type="checkbox"/> PH6639 Physical Education <input type="checkbox"/> PH6640 Kickstart (Limited spaces available)		<b>MANDATORY COURSES:</b> <input checked="" type="checkbox"/> NC0600 Advisory 6	

**STEP II Elective Selections:**  
All sixth-grade students will have **two** **electives**. Rank from elective choices listed in **order of preference**:  
**#1 being your first choice, 2, 3, and 4.** Spaces in electives are limited, so students may **NOT** get their first choice due to the availability of seats.  
**Note: Electives are for the FULL YEAR and may not be changed during the year.**

☐ FA689 Art I 6

☐ FT6959 Theater I

☐ FC6749 Boys Choir 6

☐ FC6759 Girls Choir 6

☐ AV6111 AVID  
(AVID is a study skills & organizational course that helps students transition to middle school successfully)

☐ FO6809 Orchestra\*

☐ FB6799 Band I\*

☐ CTE1111 Technovation I

\*Band/orchestra instruments must be rented or purchased. Failure to do so may result in band/orchestra being replaced by another elective based upon availability. Arrangements must be made for band/orchestra instruments prior to April 2026.

Parent's Signature: \_\_\_\_\_

Revised 01/2026

## Tips for Completing the Course Selection Sheet:

1. What's most important is completing the front page and signing.
2. The Course Selection sheet is specific to DMS. All electives may not be offered for 6th graders at individual campuses.
3. For example, Touch Data Systems is not offered to 6th graders at DMS.

# Is an Advanced Academic Course (AAC) right for me?

**2026-2027 DULLES MIDDLE SCHOOL COURSE SELECTION WORKSHEET - GRADE 6**

Name: \_\_\_\_\_ Student ID# \_\_\_\_\_  
Last First M

6<sup>th</sup> Grade **required** courses include: Math, Science, English Language Arts, Social Studies, Physical Education or Kickstart, Advisory, and **two electives (Total of 8 courses)**

**Step I Academic Selections:** Please choose **one** option for each of the following to determine level of desired placement:

Fort Bend ISD offers a variety of courses aligned to the College Board Advanced Placement (AP) program Advance Academic Courses (formerly known as Pre-AP) are designed to develop college readiness. In 6th grade, highly motivated students may select and participate in Advanced Academic Courses (AAC). These courses are academically challenging, fast-paced and require more independent learning than on-level courses. \*\*Note: Please see FBISD'S MS Course Selection Guide for Guidelines for Advanced Courses. \*\*

<b>ELA:</b> ____ EL6211 ELA 6 ____ EL6111 ELA 6 AAC	<b>MATH:</b> ____ MA6211 Math 6 ____ MA6111 Math AAC	<b>SCIENCE:</b> ____ SC6211 Science 6 ____ SC6111 Science AAC	<b>SOCIAL STUDIES:</b> ____ SS6211 Social Studies 6 ____ SS6111 Social Studies AAC
<b>PHYSICAL EDUCATION:</b> ____ PH6639 Physical Education ____ PH6641 Pre-Athletics ____ PH6640 Kickstart (Limited spaces available)		<b>MANDATORY COURSES:</b> ____ NC0600 Advisory 6	

**STEP II Elective Selections:**  
All sixth-grade students will have **two electives**. Rank from elective choices listed in **order of preference: #1 being your first choice, 2, 3, and 4**. Spaces in electives **are limited**, so students may **NOT** get their first choice due to the availability of seats.

**Note: Electives are for the FULL YEAR and may not be changed during the year.**

\_\_\_\_ FA689 Art I 6  
\_\_\_\_ FT6959 Theater I  
\_\_\_\_ FC6749 Boys Choir 6  
\_\_\_\_ FC6759 Girls Choir 6  
\_\_\_\_ AV6111 AVID  
(AVID is a study skills & organizational course that helps students transition to middle school successfully)

\_\_\_\_ FO6809 Orchestra\*  
\_\_\_\_ FB6799 Band I\*  
\_\_\_\_ CTE1111 Technovation I

\*Band/orchestra instruments must be rented or purchased. Failure to do so may result in band/orchestra being replaced by another elective based upon availability. Arrangements must be made for band/orchestra instruments prior to April 2026.

Parent's Signature: \_\_\_\_\_

Revised 01/2026

- **AAC courses add depth to the already rigorous grade level curriculum.** These courses will take a commitment of strong effort to see success. A student who has a low work ethic or is not academically motivated may be more successful in a non-AAC course.
- **AAC courses are demanding of time.** Reading and writing assignments, as well as projects and regular homework can be expected. If you already have commitments, including extracurricular activities or other outside responsibilities, you will need to make sure you're able to create a balance and make time for your academic work.
- **The pacing of some AAC courses is very fast.** If you generally pick up new learning quickly, AAC may be a good fit. If you generally need a few interventions before picking up new material, a non-AAC course may be more appropriate for you.
- **It is challenging to be removed from AAC** – so be sure it's a good fit for your child before requesting AAC courses.

## Frequently Asked Questions



What are school hours?

- 8:50 am – 4:10 pm. Students can arrive as early as 8:20am

Do students have access to lockers?

- No. Students walk around with their backpacks daily which includes their school laptop, 1 or 2 notebooks, and a few folders, pens/pencils, etc. Textbooks are not distributed to students. Orchestra and Band students have storage spaces in the band and orchestra rooms for their instruments.

How many classes do students attend each day?

- Seven. DMS does not have blocked schedules. Students attend the same 7 classes each day.

Are tutorials offered?

- Yes. All core content (Math, Science, Social Studies, and ELA) teachers have tutorials at least once a week before or after school. That schedule will be released in the fall.

Can 6th graders play sports?

- 6th graders are not eligible to play sports, but they can audition for plays and participate in orchestra, kickstart, and band. 6th Graders can not participate in cheer.

## Frequently Asked Questions



What STAAR tests do 6th Graders take?

- Math, ELA

How many AAC Classes can my child take?

- Students can take up to 4 Advanced Academic Courses (ELA, Science, Social Studies, Math). Please check with your child's teacher to see if AAC classes are a good fit.
- For example, ask your child's Math/Science teacher if he/she would be successful in AAC Math and/or Science.
- Consider your child's last two previous STAAR Scores in the content area.

What is AVID? **AVID Elective students receive intentional support and mentoring in RIGOROUS ACADEMIC PREPAREDNESS, OPPORTUNITY KNOWLEDGE, AND STUDENT AGENCY that help them become confident individuals who can successfully navigate life and career.**

After course selection we don't do class changes.

Orchestra and band teachers will reach out to parents.





## **DMS 6TH SOCIAL STUDIES TEACHERS** **ADVICE:**

1. PRACTICE ORGANIZATION OF THEIR MATERIALS
2. BE FAMILIAR WITH READING MAPS
3. USE CLASS TIME WISELY TO COMPLETE CLASSWORK.
4. KNOW HOW TO USE SCHOOL LOG AND SKYWARD

## **DMS 6th Grade Math Teachers Advice:**

1. Know the Mastery of Basic Operations - Adding, Subtracting, Multiplying, & Dividing; Decimals & Fractions
2. Know how to ask for Help / Communicate/ Being an Advocate for themselves
3. Note-Taking Skills/Tech Skills



## **DMS 6th Grade Science Teachers Advice:**

1. Find an Organizational System that works for you!
2. Have a system to track due dates on assignments (Planner, Outlook Calendar, etc).
3. Be accountable for your homework.
4. Know how to use Skyward and Schoology
5. Be PREPARED every day with supplies (pencil, laptop, charger, color pencils, highlighters, and sticky notes).



## **DMS 6th Grade English Teachers Advice:**

1. Make sure parent contact information is accurate and up to date with the district.
2. Check Skyward Often!
3. Set up a quiet space at home for students to read and complete assignments. Possibly build in family reading time every night.
4. Be familiar with Schoology, Skyward and other education platforms your child may have to use.

# What is Career and Technical Education(CTE)?

Our students define CTE as a program that involves academic and hands-on skills to prepare students for a specific career that they want.

Career and Technical Education is a strategic educational plan for all students. It allows for academics, creativity and skills to merge therefore sparking career interest that will carry them from high school to college and career.





# Why students should get active in CTE Early!

## **Foundation for Skill Development**

CTE in middle school allows students to explore interests and develop essential skills early for future success.

## **Informed Academic Pathways**

Early CTE exposure helps students make informed decisions about high school and post-secondary courses.

## **Increased Engagement and Motivation**

Real-world learning applications in CTE increase student engagement and motivation in school.

## **Family Benefits and Support**

Families gain clarity and confidence in education planning, reducing stress and rushed decisions.

# CTE Courses available for Middle School 26.27



6 <sup>th</sup> Grade	7 <sup>th</sup> Grade	8 <sup>th</sup> Grade
Technovation I	Touch System Data Entry/Dollars and Sense	Fundamentals of Computer Science
	Career and College Exploration	Principles of Human Services
	Technovation II	Technovation II
		Touch System Data Entry/Dollars and Sense
		Career and College Exploration



To enroll your incoming 6<sup>th</sup> grader in Technovation I or a rising 7<sup>th</sup> or 8<sup>th</sup> in Technovation II, make sure to select the course during course selection, use one of your elective spaces to add the course.

# Tips for Success for Students and Families

- Find an Organizational System that works for you!
- Have a system to track due dates on assignments (Planner, Outlook Calendar, etc).
- Be accountable for your homework.
- Know how to use Skyward and Schoology
- Be PREPARED every day with supplies (pencil, laptop, charger, color pencils, highlighters, and sticky notes).







Linktr.ee/dullesmspto



Dullesmiddleschoolpto@gmail.com

Instagram: Dmstx\_pto

**DMSPTO**  
EST. 2004

# OPEN RECRUITMENT

We're recruiting for the 2026-2027 academic year!!



CLICK HERE OR LINK BELOW TO NOMINATE YOURSELF OR SOMEONE YOU KNOW

**\*IF BOARD POSITIONS AREN'T FILLED THE ORGANIZATION WILL DISSOLVE\***

**MOD PIZZA FUNDRAISING**

# RAISE SOME DOUGH

Bring in this flyer, or order online through the MOD app or website, to use the Fundraiser code provided and MOD will donate 20% of your bill to support this great work!

**JOIN MOD IN SUPPORTING**

*[Signature]*

**ORGANIZATION NAME:** DULLES MIDDLE SCHOOL PTO

**FUNDRAISER DATE:** JANUARY 14, 2026

**ADDRESS:** 2735 TOWN CENTER BLVD, SUITE A  
SUGAR LAND, TX 77479

**FUNDRAISER CODE:** MODGIVE520

Offer valid only on the dough and at the MOD location identified on this flyer. Offer valid for dine-in, delivery or pickup when ordered through the MOD app or website only. For online or in-app orders, please use the code provided by the MOD app or website. For delivery, customer must use online delivery through the MOD app or website. Offer good through 12/31/25. All funds and proceeds go to the PTO. \*Remaining funds were used to carry over to begin the new school year.\*

## DULLES MIDDLE SCHOOL PTO 2024-2025 YEAR IN REVIEW

**TEAM PTO**

PTA MEMBERS  
**62**  
47% INCREASE

**STUDENTS SUPPORTED**

**1,260**

**STAFF SUPPORTED**

**140**

**Total Hours Logged**

**appx. 5,000**

**HOW WE RAISED**

**\$19,359**

4% INCREASE FROM LAST YEAR

- Concessions \$6,800
- Spirit Store \$4,885
- Donations \$3,572
- Membership \$2,407
- Restaurant Nights \$856
- Corporate Matching \$83

**VOLUNTEER EFFORTS INCLUDE THE FOLLOWING BUT NOT LIMITED TO:**

- HOME GAME CONCESSIONS
- FBEF SILENT AUCTION BASKET
- RESTAURANT SPIRIT EVENTS
- CAREER DAY
- VIKES D.A.D.S.
- CHAPERONE DANCES & FIELD TRIPS
- STAFF APPRECIATION
- STAFF BIRTHDAYS
- SPIRIT WEAR
- STAFF HOLIDAY DRIVE
- VIKING BUCKS STORE
- END OF YEAR STUDENT FIELD DAY
- PTO STORE
- 8TH GRADE CELEBRATION
- STUDENT DANCES

**STAFF SUPPORT - \$6,500**

- THANKSGIVING STAFF LUNCHEON
- XMAS STAFF GIFTS
- STAFF APPRECIATION WEEK
- BACK TO SCHOOL LUNCHEON
- STAFF MONTHLY APPRECIATION (BIRTHDAYS)

**FAMILY & COMMUNITY - \$4,399**

- FALL & SPRING OPEN HOUSE
- 6TH GRADE ORIENTATION
- FALL & SPRING MOVIE NIGHTS
- FBEF SILENT AUCTION BASKET
- SPIRIT WEAR PRINTING
- CONCESSIONS PURCHASES

**STUDENT ACTIVITIES - \$4,207**

- 6TH GRADE DANCE
- 7TH & 8TH GRADE DANCE
- VIKING BUCKS STORE
- 8TH GRADE BREAKFAST
- 8TH GRADE TRIP
- CAREER DAY

**HOW WE SPENT**

**\$19,359**

**\*REMAINING FUNDS WERE USED TO CARRY OVER TO BEGIN THE NEW SCHOOL YEAR\***

**2024-2025**



**Dulles Middle School PTO**

We are a 501(c)3 non-profit organization consisting of community members, teachers, staff and families to support DMS.

Instagram X Facebook

**Step 1: Background Check**

**Step 2: Join**

**Step 3: Donate**

**Step 4: Shop**

**Step 5: Volunteer in August**





# QUESTIONS?

Counselor: Donna.bolden@fortbendisd.gov

AP: Alexandra.Williams@fortbendisd.gov