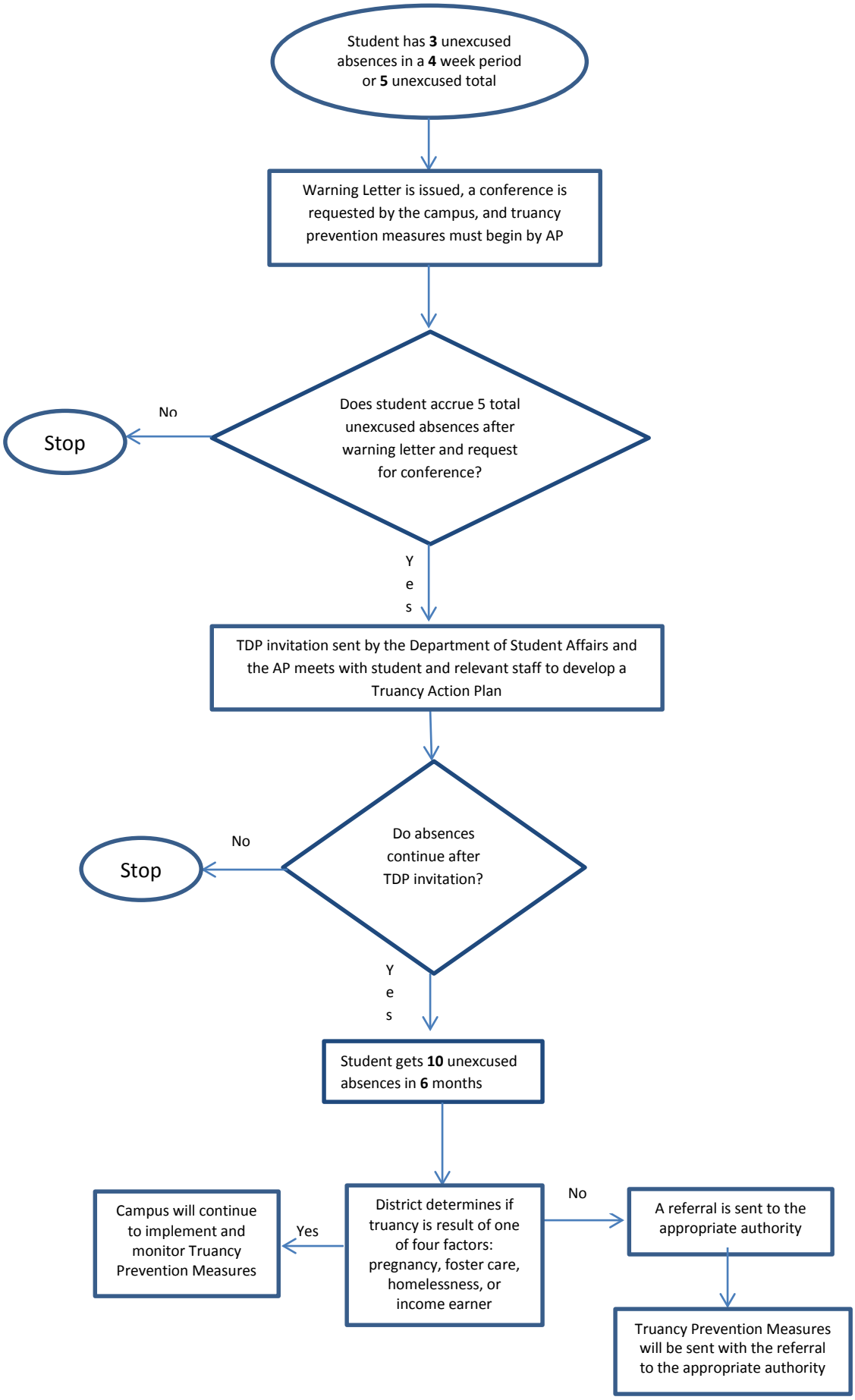Attendance and Truancy Process
Fort Bend ISD