

10TH GRADE COURSE SELECTION

Travis High School

GRADUATION PLANS

Foundation + Endorsements – 26 Credits

- 4 credits English – ELA I, II, III, IV or one credit in any authorized advanced English course
- 4 credits Mathematics – Algebra I, Geometry, two credits in any authorized advanced math course
- 4 credits Science – Biology, IPC/ Chemistry/ Physics, and two credits in any authorized science course
- 3 credits Social Studies – US History, Government, Economics, World Geography or World History
- 2 credits World Language or Computer Science (level I and level II)
- 1 credit Physical Education
- 1 credit Fine Arts
- .5 credit Health (FBISD)
- .5 credit Speech (FBISD)
- 6 credits in electives (may include CTE or certification courses)
- Credit requirements specific to at least one endorsement

Distinguished Level of Achievement – 26 Credits

- 4 credits English – ELA I, II, III, IV or one credit in any authorized advanced English course
- 4 credits Mathematics – Algebra I, Geometry, Algebra II**, one credit in any authorized advanced math course
- 4 credits Science – Biology, IPC/ Chemistry/ Physics, and two credits in any authorized science course
- 3 credits Social Studies – US History, Government, Economics, World Geography or World History
- 2 credits World Language or Computer Science (level I and level II)
- 1 credit Physical Education
- 1 credit Fine Arts
- .5 credit Health (FBISD)
- .5 credit Speech (FBISD)
- 6 credits in electives (may include CTE or certification courses)
- Credit requirements specific to a least one endorsement

**A TOTAL OF 26
CREDITS ARE
NEEDED TO
GRADUATE**

ENDORSEMENTS

All students must complete an Endorsement pathway in order to graduate

Endorsements, Programs and Pathways				
STEM	Business and Industry	Public Service	Arts and Humanities	Multidisciplinary Studies
<ul style="list-style-type: none"> • Math • Science • STEM 	<ul style="list-style-type: none"> • Agriculture, Food, and Natural Resources • Architecture and Construction • Arts, Audio/Video Technology, and Communications • Business, Marketing, and Finance • Hospitality and Tourism • Information Technology • Manufacturing • Transportation, Distribution, and Logistics • English — Journalism and Debate 	<ul style="list-style-type: none"> • Education and Training • Health Science • Human Services • Junior Reserve Officers' Training Corps (JROTC) • Law and Public Service 	<ul style="list-style-type: none"> • Visual Art (drawing, painting, sculpture, ceramics, and digital art) • Music (band, orchestra, choir) • Theatre (theatre, technical theatre, and theatre production) • Dance • World Languages • Social Studies 	<ul style="list-style-type: none"> • 4x4 • Advanced Courses • AP/IB/Dual Credit
State Assessments Required for Graduation		Performance Acknowledgments		
English I English II Algebra I		US History Biology		
		<ul style="list-style-type: none"> • Outstanding performance: Dual credit coursework; bilingualism/biliteracy; college AP or IB exam; PSAT, ACT-Plan, SAT or ACT • Certification: nationally or internationally recognized business or industry certificate or license 		

For more information, see page 7.

3RD YEAR COURSES – ENDORSEMENTS

Endorsements & Pathways available at Travis HS		
Endorsement	Pathway	3rd course in the Pathway
STEM	Math x5	PreCal (take Calculus or Stats as a SR)
	Science x5	Physics (SC 342) + Science 4
	Computer Science	AP Comp Sci Principles or AP Computer Sci A
	Engineering	Engineering Design and Presentation I (CST 050)
Business and Industry	Agriculture	Livestock Production (CAG 020)
	Architecture	Architectural Design II (CAC 080)
	Business	Accounting 1 (CFI 050) or Advanced Marketing (CMA 100)
	English - Debate/Journalism	Debate 3 (ED 132) Broadcast Jour 2 (EB 122) or Yearbook 2 (EY 122)
Public Services	Health Science	Health Science Theory (CHS 030)
	Human Services	Counseling and Mental Health (CHU 050)
	JROTC	JROTC 3 (RO 132)
	Law and Public Services	Criminal Investigation (CLP 050)
Arts and Humanities	Fine Arts x4	3rd Art
		3rd Band
		3rd Choir
		3rd Orchestra
		3rd Dance
		3rd Theater (Tech, Production, or Standard)
	1 LOTE x4 2 LOTE x2 (each)	Spanish 3 (FL 132)
		French 3 (FL 232)
		German 3 (FL 332)
		Japanese 3 (FL 532)
		Chinese 3 (FL 632)
		ASL 3 (FL 732)
	Social Studies x5	SS elective (Psych/Socio/PFL/AP Human Geo; European Hist; Mex/Afr American Studies) in a

Important Change

- From the 2023-2024 Course Guide:
 - If you are graduating on the multidisciplinary endorsement and you have not taken chemistry or physics - you must take one before graduation

COURSE SELECTION FORM—ENDORSEMENT & CORE COURSES

FBISD COURSE SELECTION WORKSHEET 2023-2024

Turn in to Counselor

Name Leroy Jenkins ID # 0246810

Please use the back of this worksheet to create your Career Plan (four year high school plan). See the Course Selection List and Course Guide for more information. Transfer your courses for next year to the table below. Career Plans (4 year plans) must be entered in Skyward Family Access by February 5, 2023.

THIS FORM IS DUE ON _____. FAILURE TO TURN IN THIS FORM WILL RESULT IN YOUR CLASSES BEING SELECTED FOR YOU.

Circle your Foundation High School Plan Endorsement:

STEM Business and Industry Public Services Arts and Humanities Multidisciplinary

Indicate the 7 Classes in your Career Plan for 2023-2024:

Four Core Classes			Level
	Course #	Course Title	Please be aware that you will be responsible for any <u>summer assignment</u> required for AAC (formerly Pre-AP)/AP courses.
1. English	EL132	English 3	*AAC/AP or <u>On Level</u> (circle one)
2. Math	MA232	Algebra II	<u>AAC/AP</u> or On Level (circle one)
3. Science	SC432	Physics	<u>AAC/AP</u> or On Level (circle one)
4. Social Studies	SS432	US History	*AAC/AP or <u>On Level</u> (circle one)

- Neatly print your name and ID#
- Circle your chosen endorsement plan
- Select your Core Courses:
 1. English III
 2. Algebra II (Precal, Stats)
 3. Physics, AP Bio, AP Chem, Aquatic Science, Astronomy, ESS (Chemistry if you are currently in IPC)
 4. US History

Select Level - AAC/AP or On Level
- Use the Universal Course Selection Worksheet or Course Guide to locate Course #

COURSE SELECTION FORM—ELECTIVES

<u>Three Additional Electives</u> - Consider graduation requirements such as Fine Arts, World Languages, Speech, Health, P.E. & Endorsement Requirements				
	Semester 1 - Course #	Semester 1 - Course Title	Semester 2 - Course #	Semester 2 - Course Title
5. Elective	CHS070	Anatomy and P.	CHS070	Anatomy and P.
6. Elective	CHS030	Health Sci Theory	CHS030	Health Sci Theory
7. Elective	PH0111	Health	CAT380	Speech

Select three additional courses. Please consider your graduation requirements such as Fine Arts, Language, PE, & Speech/Health, as well as the next course required in your endorsement pathway. If the course is only one semester, please ensure you select another course for second semester.

ALWAYS READ THE FINE PRINT

Important

*Successful AAC/AP students are task-oriented, proficient readers who are able to prioritize their time. Students and their parents should carefully consider the time outside of school and the dedication required for success in AAC/AP courses. Each AAC/AP course requires several hours of individual study time per week. Once the Fall semester begins, students must stay in AAC/AP courses for at least three weeks before being considered for a level change. See Course Selection Guide for more information.

Please carefully consider all choices made at this time. The master schedule is developed each school year based on your top seven choices. Alternates will be used and/or granted if your top seven classes are not possible. Over the summer, teachers are hired, books are ordered, and the master schedule is set based on the choices on this sheet.

**Note: There are specifications to level down from upper level courses that you must meet. You must also attain the signatures of your teacher and your AP.
Without these, level downs can not be granted.**

COURSE SELECTION FORM-ALTERNATES

	Course #	Course Title
Alternate 1	PE311	PE
Alternate 2	FA013	Art
Alternate 3	SC122	Aquatic Science
Alternate 4		

In order of preference, list *at least* three alternative courses. Alternatives are highly suggested in World Languages, Fine Arts, and 3rd/4th Science courses.

IFYOUDONOTSELECTALTERNATES, YOURCOUNSELORWILLSELECTFORYOUBASED
ONCOURSEAVAILABILITY ANDYOURGRADUATIONREQUIREMENTS.

COURSE SELECTION FORM—SIGNATURES

<u>Leroy Jenkins</u>	<u>Leroy.J1@student.fortbend.com</u>	<u>281-327-0116</u>
Student Signature	Student's email address	Student Phone #
I acknowledge my student's Endorsement & selected courses with my signature below:		
<u>Kevin Bacon-Jenkins</u>	<u>Everybodydance@hotmail.com</u>	<u>281-327-0116</u>
Parent/Guardian Signature	Parent/Guardian's email address	Parent/Guardian's Phone #

Please make sure you sign your Course Selection Sheet and get your parent to sign. Course Selection Sheets will not be accepted without a parent signature.

Sample 11th grade schedule

ENGLISH 3

ALGEBRA II

PHYSICS

US HISTORY

ANATOMY AND
PHYSIOLOGY

HEALTH SCIENCE
THEORY

HEALTH/SPEECH

JAMES REESE CAREER AND TECHNICAL CENTER

REESE CAMPUS PROGRAMS

Reese Campus Programs

Audio Video Production

Automotive

Career Prep

Cosmetology

Culinary Arts

Diesel & Heavy Equipment

Education & Training

Electrical

Emergency Services

Health Science

Heating, Ventilation, & Air
Conditioning (HVAC)

Law Enforcement

Networking & Computer Maintenance

Veterinary Medicine

Welding

Reese Center Application Window:
1/24 at 4:00pm to 2/16 – link will be
posted on website on 1/24

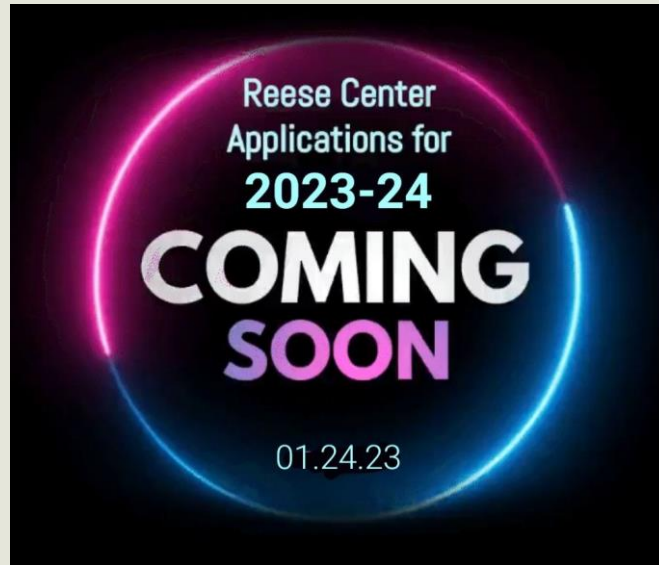

If you plan to apply for a Reese Center course, **DONOT** add this on your course selection sheet or in Skyward. Please add courses that you will take if you do not get accepted. Counselors will add Reese courses to your schedule when we are provided the students that have been accepted.

COURSE SELECTION – SKYWARD

Log into Skyward. If you have not done so, select an Endorsement plan.

Select Endorsement and endorsement option from the drop-down menus.

Review and click "I Agree" to electronically sign your endorsement selection

COURSE SELECTION – SKYWARD

After signing, a pop-up will appear letting you know that templates have been created to help build the 4-year plan. Click “OK”.

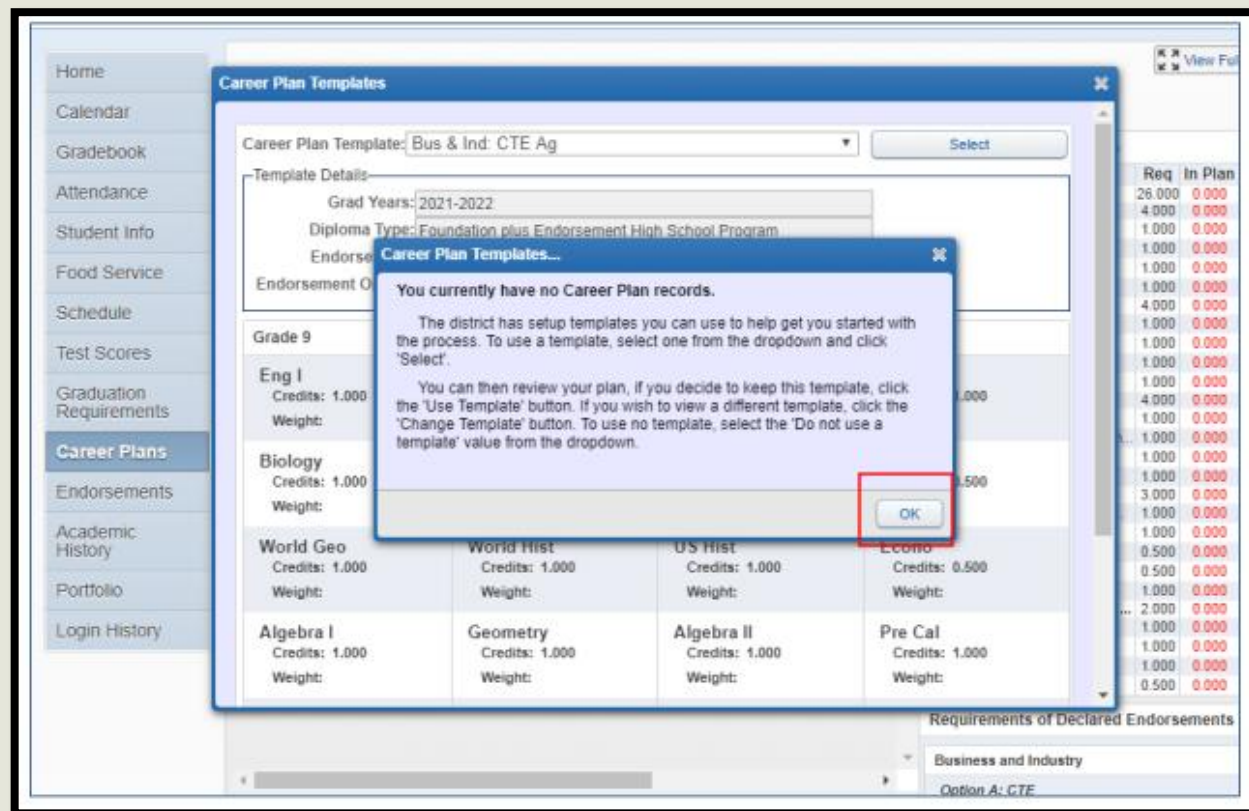

COURSE SELECTION – SKYWARD

All templates are directly tied to endorsements and endorsement options. Choose your pathway option from the drop-down menu.

Career Plan Templates

Career Plan Templates: **FLASH** Select

Template Details:

- Grad Years: Public Serv: CTE Cosmetology
- Diploma Type: Public Serv: CTE Firefighter
- Endorsement: Public Serv: CTE Health Sci
- Endorsement Option: **Public Serv: CTE Human Service**
- Public Serv: CTE Law&Pub Safe
- SAILS
- Do not use a template

Grade 9	Grade 10	Grade 11	Grade 12
PE AL Credits: 1.000 Weight:	Engl II AL EOC Credits: 1.000 Weight:	Engl III AL Credits: 1.000 Weight:	Engl IV AL Credits: 1.000 Weight:
Engl I AL EOC Credits: 1.000 Weight:	Geom AL Credits: 1.000 Weight:	Prob Solv Mth 1 Credits: 1.000 Weight:	Aqua Sci AL Credits: 1.000 Weight:
Alg I AL EOC Credits: 1.000 Weight:	IPC AL Credits: 1.000 Weight:	Env Syst AL Credits: 1.000 Weight:	Govt AL Credits: 0.500 Weight:
Biol AL EOC Credits: 1.000 Weight:	W Hist AL Credits: 1.000 Weight:	US Hist AL EOC Credits: 1.000 Weight:	Econ AL Credits: 0.500 Weight:

COURSE SELECTION – SKYWARD

Once the template is selected, courses will automatically populate. Select “use template” on the right to keep the current template selected or “change template” to change to a different one.

The main area is titled "Career Plan for [Student Name]" and includes a red warning: "Student Signature is Required (Sign) Guardian Signature is Required". Below this are four columns for course selection:

- Prior to Grade 09:** 2017 - 2018. Courses: Principles of Human Biology (Credits: 1.000, Weight: REGULAR), Principles of Human Biology (Credits: 0.000, Weight: REGULAR, Dropped).
- Grade 09:** 2018 - 2019. Courses: Algebra I (Credits: 1.000, Weight: REGULAR), Biology (Credits: 1.000, Weight: REGULAR), Eng I (Credits: 1.000, Weight: REGULAR), Principles of Human Biology (Credits: 1.000, Weight: REGULAR), World Geo (Credits: 1.000, Weight: REGULAR).
- Grade 10:** 2019 - 2020. Courses: Chem I (Credits: 1.000, Weight: REGULAR), Eng II (Credits: 1.000, Weight: REGULAR), Geometry (Credits: 1.000, Weight: REGULAR), Lifetime Nutrition (Credits: 0.500, Weight: REGULAR), World Hist (Credits: 1.000, Weight: REGULAR).
- Grade 11:** 2020 - 2021. Courses: Algebra II (Credits: 1.000, Weight: REGULAR), Eng III (Credits: 1.000, Weight: REGULAR), Honors Chemistry (Credits: 1.000, Weight: REGULAR), Honors Biology (Credits: 1.000, Weight: REGULAR), Honors Physics (Credits: 1.000, Weight: REGULAR), Honors Earth Science (Credits: 1.000, Weight: REGULAR), Honors Social Studies (Credits: 1.000, Weight: REGULAR), Honors US History (Credits: 1.000, Weight: REGULAR), Honors US Government (Credits: 0.500, Weight: REGULAR), Honors Economics (Credits: 0.500, Weight: REGULAR), Honors Physical Education (Credits: 1.000, Weight: REGULAR), Honors Languages Other Than English (Credits: 2.000, Weight: REGULAR), Honors Level 1 (Credits: 1.000, Weight: REGULAR), Honors Level 2 (Credits: 1.000, Weight: REGULAR), Honors Fine Arts (Credits: 1.000, Weight: REGULAR), Honors Speech (Credits: 0.500, Weight: REGULAR).

On the right, the "Graduation Requirements" section shows a table with columns: Area, Req, In Plan, and a checkmark column. The table lists requirements for English, Mathematics, Science, Social Studies, and Physical Education, with a total of 26.000 required credits and 19.500 in plan.

At the top right, there are buttons for "Use Template" and "Change Template".

COURSE SELECTION – SKYWARD

Once selected, you may now edit your 4-year plan. Core courses for English, Math, Science, and Social Studies, along with the courses required for the selected endorsement option are automatically populated. All core courses in the template are “on-level”. You may edit your courses if you wish to take AAC or AP courses. You may also change the grade level a course is taken. The pencil icon on the top right-hand corner of each course indicates the course may be edited.

The courses you enter for 11th grade will become your course requests.

Area	Req	In Plan
Total	26.000	16.000
English Lang Arts	4.000	4.000
English I	1.000	1.000
English II	1.000	1.000
English III	1.000	1.000
Advanced English	1.000	1.000
Mathematics	4.000	4.000
Algebra I	1.000	1.000
Geometry	1.000	1.000
Advanced Mathematics	1.000	1.000
Mathematics Electives	1.000	1.000
Science	4.000	3.000
Biology	1.000	1.000
Integrated Phys & Chem	1.000	1.000
Advanced Science	1.000	1.000
Science Electives	1.000	0.000
Social Studies	3.000	3.000
World History/World Ge...	1.000	1.000
US History	1.000	1.000
US Government	0.500	0.500
Economics	0.500	0.500
Physical Education	1.000	0.000
Languages Other Than E...	2.000	0.000
Level 1	1.000	0.000
Level 2	1.000	0.000
Fine Arts	1.000	0.000
Speech	0.500	0.000
Health	0.500	0.000
General Electives	6.000	5.000

Requirement	
Public Services	
Option A: CTE	
Requirement	
Career and Technical Education	
Final Public Service Course	<input checked="" type="checkbox"/>

COURSE SELECTION – SKYWARD

Career Plan for SAMPLE1 8. STUDENT
Student Signature is Required (Sign) Guardian Signature is Required

Grade 09
Add Curriculum

▼ 2019 - 2020

Algebra I
Credits: 1.000
Weight: REGULAR

Biology
Credits: 1.000
Weight: REGULAR

Eng I
Credits: 1.000
Weight: REGULAR

Intro to Eng Design
Credits: 1.000
Weight: REGULAR

World Geo
Credits: 1.000
Weight: REGULAR

Grade 10
Add Curriculum

▼ 2020 - 2021

Chem I
Credits: 1.000
Weight: REGULAR

Eng II
Credits: 1.000
Weight: REGULAR

Engineering Science
Credits: 1.000
Weight: REGULAR

Geometry
Credits: 1.000
Weight: REGULAR

World Hist
Credits: 1.000
Weight: REGULAR

Grade 11
Add Curriculum

▼ 2021 - 2022

Algebra II
Credits: 1.000
Weight: REGULAR

Civil Eng & Arch
Credits: 1.000
Weight: AP

Eng III
Credits: 1.000
Weight: REGULAR

Physics
Credits: 1.000
Weight: REGULAR

US Hist
Credits: 1.000
Weight: REGULAR

Graduation Requirements

Area	Req	In Plan
Total	20.000	19.000
English Lang Arts	4.000	4.000
English I	1.000	1.000
English II	1.000	1.000
English III	1.000	1.000
Advanced English	1.000	1.000
Mathematics	4.000	4.000
Algebra I	1.000	1.000
Geometry	1.000	1.000
Advanced Mathematics	1.000	1.000
Mathematics Electives	1.000	1.000
Science	4.000	4.000
Biology	1.000	1.000
Integrated Phys & Chem...	1.000	1.000
Advanced Science	1.000	1.000
Science Electives	1.000	1.000
Social Studies	3.000	3.000
World History/World Ge...	1.000	1.000
US History	1.000	1.000
US Government	0.500	0.500
Economics	0.500	0.500
Physical Education	1.000	0.000
Languages Other Than E...	2.000	0.000
LOTE Level 1	1.000	0.000
LOTE Level 2	1.000	0.000
Fine Arts	1.000	0.000
Speech	0.500	0.000
Health	0.500	0.000
General Electives	6.000	4.000

Requirements of Declared Endorsements

STFM

At the top of each grade year column, there is a button to “add curriculum”. Use this button to add additional classes to your career plan.

It is important to note that you may take a maximum of 7 credits each year.

COURSE SELECTION – SKYWARD

Key	Description	Entity
AV112	AVID I	000
AV122	AVID II	000
AV132	AVID III	000
AV142	AVID IV	000
CAC010	Principles of Architecture	000
CAC020	Principles of Construction	000
CAG010	Prin of Agri, Food & Nat Res	000
CAT010	Prin of Arts, AV Tech & Comm	000
CAT380	Professional Communications	000
CBU010	Prin of Bus. Marketing & Fin	000

Search:

You may search for courses by graduation requirement area or endorsement area. You may also use “no filter” to search through all courses.

COURSE SELECTION – SKYWARD

The section on the right indicates all required credits.
A check mark means that you have a
course in your plan that meets that particular
requirement.
Once complete, changes will automatically save.

STUDENT
Guardian Signature is Required

Grade 10

2020 - 2021

English I
Credits: 1.000
Weight: REGULAR

English II
Credits: 1.000
Weight: REGULAR

Engineering Science
Credits: 1.000
Weight: REGULAR

Geometry
Credits: 1.000
Weight: REGULAR

World Hist
Credits: 1.000
Weight: REGULAR

Grade 11

2021 - 2022

Algebra II
Credits: 1.000
Weight: REGULAR

Civil Eng & Arch
Credits: 1.000
Weight: AP

Eng III
Credits: 1.000
Weight: REGULAR

Physics
Credits: 1.000
Weight: REGULAR

US Hist
Credits: 1.000
Weight: REGULAR

Graduation Requirements

Area	Req	In Plan	
Total	26.000	19.000	
English Lang Arts	4.000	4.000	✓
English I	1.000	1.000	✓
English II	1.000	1.000	✓
English III	1.000	1.000	✓
Advanced English	1.000	1.000	✓
Mathematics	4.000	4.000	✓
Algebra I	1.000	1.000	✓
Geometry	1.000	1.000	✓
Advanced Mathematics	1.000	1.000	✓
Mathematics Electives	1.000	1.000	✓
Science	4.000	4.000	✓
Biology	1.000	1.000	✓
Integrated Phys & Chem...	1.000	1.000	✓
Advanced Science	1.000	1.000	✓
Science Electives	1.000	1.000	✓
Social Studies	3.000	3.000	✓
World History/World Ge...	1.000	1.000	✓
US History	1.000	1.000	✓
US Government	0.500	0.500	✓
Economics	0.500	0.500	✓
Physical Education	1.000	0.000	
Languages Other Than E...	2.000	0.000	
LOTE Level I	1.000	0.000	
LOTE Level 2	1.000	0.000	
Fine Arts	1.000	0.000	
Speech	0.500	0.000	
Health	0.500	0.000	
General Electives	6.000	4.000	

Requirements of Declared Endorsements

STEM

Option A: Engineering (CTE)

Requirement	
CTE/Engineering	✓